Virgin media BUSINESS

WORK–LIFE BALANCE, BUT NOT AS YOU KNOW IT

THE NEW WORLD OF WORKING YOUR WAY

Here, there and everywhere...

14.1 million
people in the UK want some sort of flexibility in how long they work for or where they work from...[1]

Yet despite
70%
of office workers admitting they get more done when they can work flexibly,[2]

just 15%
of jobs in the UK were advertised as flexible in 2019.[3]

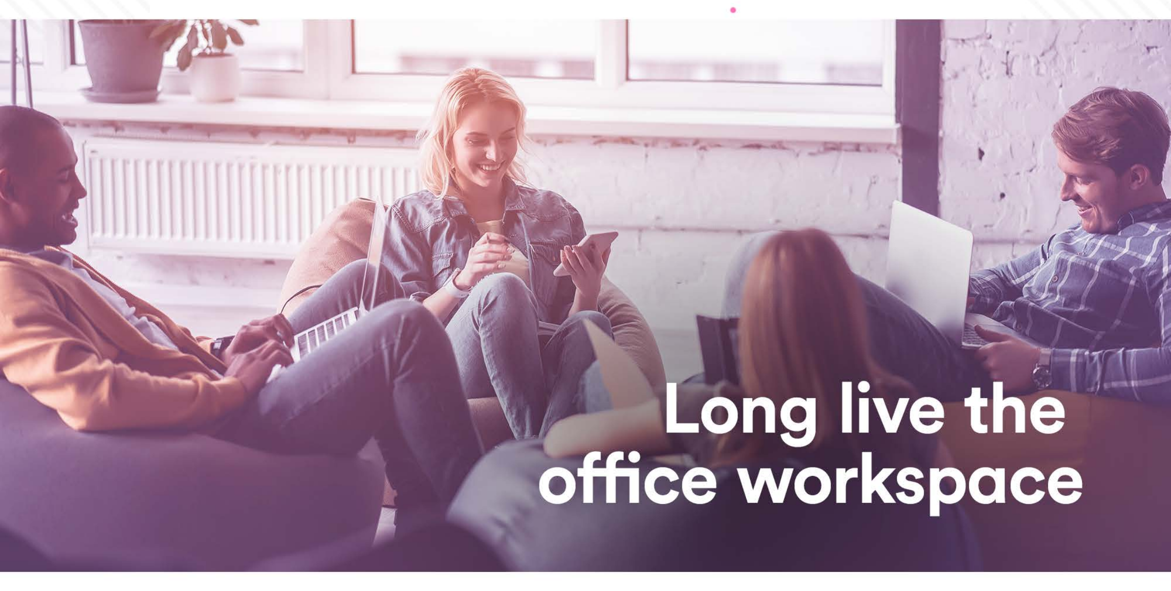

Long live the office workspace

But just because remote working is on the rise, it doesn't mean the modern office is on the way out...

77%
said the quality of their office workspace contributes to how fulfilled they feel.[4]

87%
said having a great office makes them want to actually go to work.[5]

And 79%
state that well-connected offices are often better-performing businesses.[6]

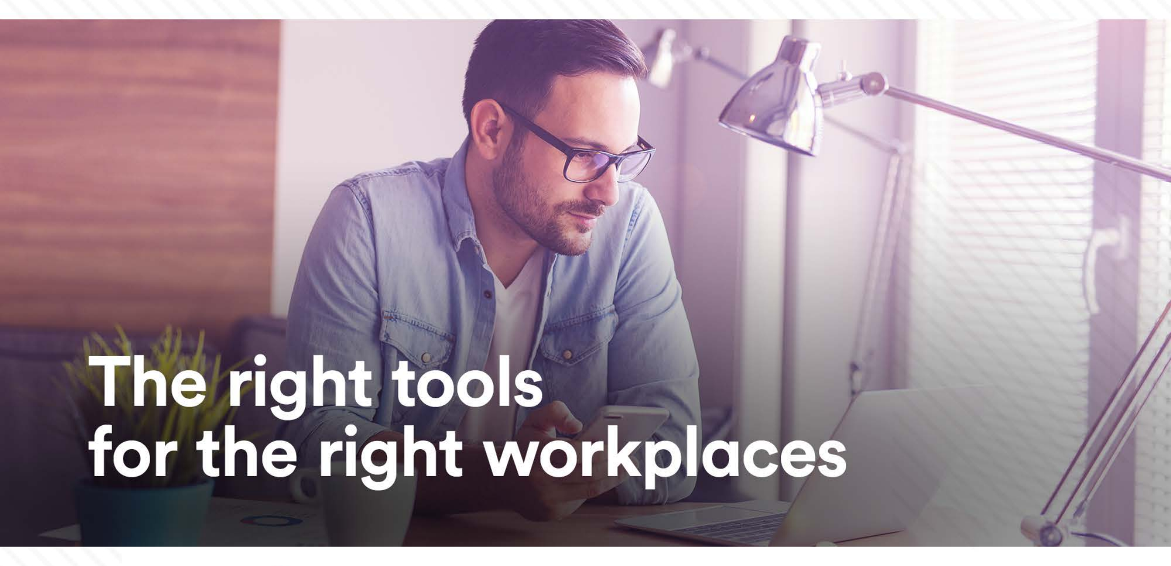

The right tools for the right workplaces

Digital technology can help raise productivity by
more than 25%[7]

For those on the move...

62%
of UK employees say they work on their mobiles outside the nine-to-five – checking emails first thing in the morning and staying online during their commute in the evening.[8]

For those in the office...

More than ½
of C-suite professionals in London are prepared to pay a premium for better digital connectivity in the office.[9]

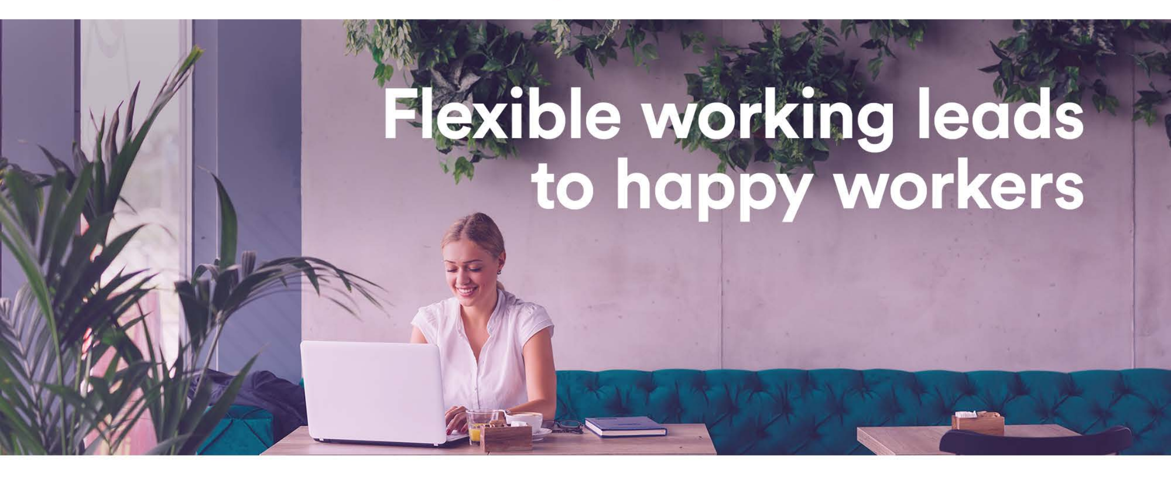

Flexible working leads to happy workers

From one generation to the next, it seems new ways of working are on the minds of almost everyone.

74% of millennials... and **94%** of baby boomers...

...want a flexible schedule that works for them.[10]

And with good reason...

78%
of UK professionals believe flexible working has had a positive impact on their company's performance and profitability.[11]

More than ½
believe that working away from the office would help them become more motivated.[12]

Not to mention all the other benefits it can bring to your business.

- Attract and retain talent
- Increase job satisfaction and loyalty
- Improve mental health and well-being
- Work smarter, not longer

WILL FLEXIBLE WORKING WORK FOR YOU?

With things like smartphones, tablets and lightning-fast broadband connectivity, there's no reason why it shouldn't!

We'd love to advise you on, and equip you with, the right digital tools to help you find your way of working – from one place to the next.

Get connected!

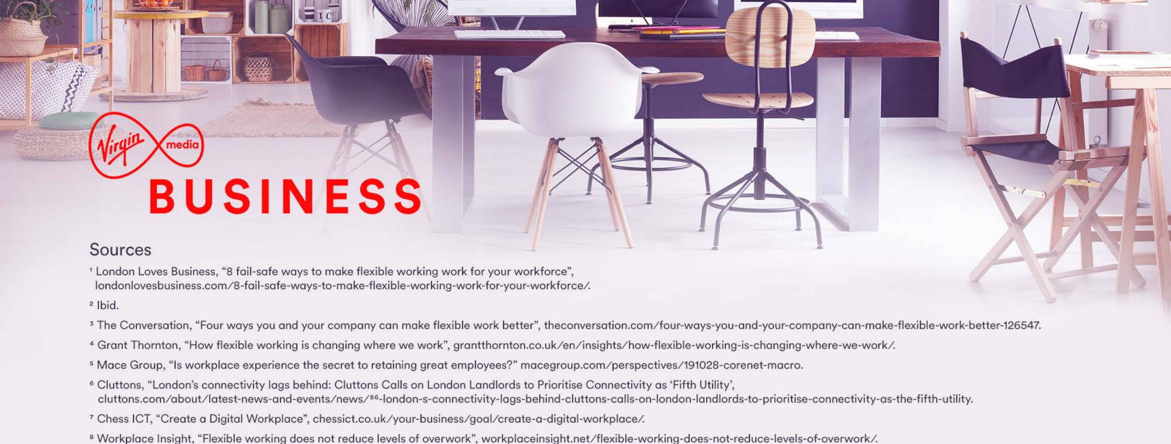

Virgin media BUSINESS

Sources

1 London Loves Business, "8 fail-safe ways to make flexible working work for your workforce", londonlovesbusiness.com/8-fail-safe-ways-to-make-flexible-working-work-for-your-workforce/.

2 Ibid.

3 The Conversation, "Four ways you and your company can make flexible work better", theconversation.com/four-ways-you-and-your-company-can-make-flexible-work-better-126547.

4 Grant Thornton, "How flexible working is changing where we work", grantthornton.co.uk/en/insights/how-flexible-working-is-changing-where-we-work/.

5 Mace Group, "Is workplace experience the secret to retaining great employees?" macegroup.com/perspectives/191028-corenet-macro.

6 Cluttons, "London's connectivity lags behind: Cluttons Calls on London Landlords to Prioritise Connectivity as 'Fifth Utility', cluttons.com/about/latest-news-and-events/news/86-london-s-connectivity-lags-behind-cluttons-calls-on-london-landlords-to-prioritise-connectivity-as-the-fifth-utility.

7 Chess ICT, "Create a Digital Workplace", chessict.co.uk/your-business/goal/create-a-digital-workplace/.

8 Workplace Insight, "Flexible working does not reduce levels of overwork", workplaceinsight.net/flexible-working-does-not-reduce-levels-of-overwork/.

9 Cluttons, "London's connectivity lags behind: Cluttons Calls on London Landlords to Prioritise Connectivity as 'Fifth Utility', cluttons.com/about/latest-news-and-events/news/-86-london-s-connectivity-lags-behind-cluttons-calls-on-london-landlords-to-prioritise-connectivity-as-the-fifth-utility.

10 Workplace Insight, "Generations differ on what makes them happy at work but agree on flexibility", workplaceinsight.net/generations-differ-on-what-makes-them-happy-at-work-but-all-want-more-flexibility/.

11 Workplace Insight, "Flexible working does not reduce levels of overwork", workplaceinsight.net/flexible-working-does-not-reduce-levels-of-overwork/.

12 Working Solutions, "Stats That Reflect The Importance and Benefits of Remote Work", jobs.workingsolutions.com/stats-that-reflect-the-importance-and-benefits-of-remote-work/.